

Horn in F **Von guten Mächten treu und Still umgeben**

Choral-EVGB 541-

Fietz
Maximilian Lötterle

♩. = 90

7

14

21

28

Von guten Mächten treu und Still umgeben

Altsaxophon in Es

Choral-EVGB 541-

Fietz

Maximilian Lötterle

♩ = 90

8

16

24

32

Von guten Mächten treu und Still umgeben

Posaune

Choral-EVGB 541-

Fietz

Maximilian Lötterle

$\text{♩} = 90$

7

14

21

28

Tenorhorn **Von guten Mächten treu und Still umgeben**

Choral-EVGB 541-

Fietz
Maximilian Lötterle

♩. = 90

Von guten Mächten treu und Still umgeben

Trompete in B 1

Choral-EVGB 541-

Fietz

Maximilian Lötterle

♩. = 90

Von guten Mächten treu und Still umgeben

Tuba

Choral-EVGB 541-

Fietz

Maximilian Lötterle

♩. = 90

7

14

21

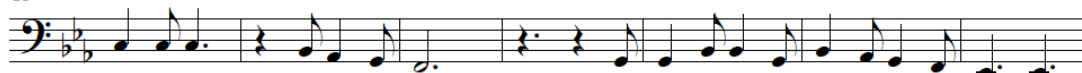

28

Flöte

Von guten Mächten treu und Still umgeben

Choral-EVGB 541-

Fietz

Maximilian Lötterle

$\text{♩} = 90$

Horn in Es **Von guten Mächten treu und Still umgeben**

Choral-EVGB 541-

Fietz
Maximilian Lötterle

♩. = 90

Partitur **Von guten Mächten treu und Still umgeben**

Choral-EVGB 541-

Fietz

Maximilian Lötterle

♩. = 90

Von guten Mächten treu und Still umgeben

2
6

Fl.

Altsax. Es

Hrn. F

Hrn. Es

Trp. B. 1

Trp. B. 2

Pos.

Thm. 1

Thm. 2

Tub.

Von guten Mächten treu und Still umgeben

13

Fl.

Altsax. Es

13

Hrn. F

Hrn. Es

Trp. B. 1

Trp. B. 2

Pos.

Thm. 1

Thm. 2

Tub.

4

Von guten Mächten treu und Still umgeben

Fl.

Altsax. Es

Hrn. F

Hrn. Es

Trp. B. 1

Trp. B. 2

Pos.

Thm. 1

Thm. 2

Tub.

20

Von guten Mächten treu und Still umgeben

5

27

Fl.

Altsax. Es

27

Hrn. F

Hrn. Es

Trp. B. 1

Trp. B. 2

Pos.

Thm. 1

Thm. 2

Tub.
